

KOLB LAND CONSULTING, INC.  
LAND SURVEYING • SUBDIVIDING • LAND PLANNING

929 WILLIAMS STREET LAKE GENEVA, WISCONSIN 53147 414-248-3697

ORDERED BY: JOHN BRADY  
225 RIDGE STREET  
LAKE GENEVA, WI.  
53147

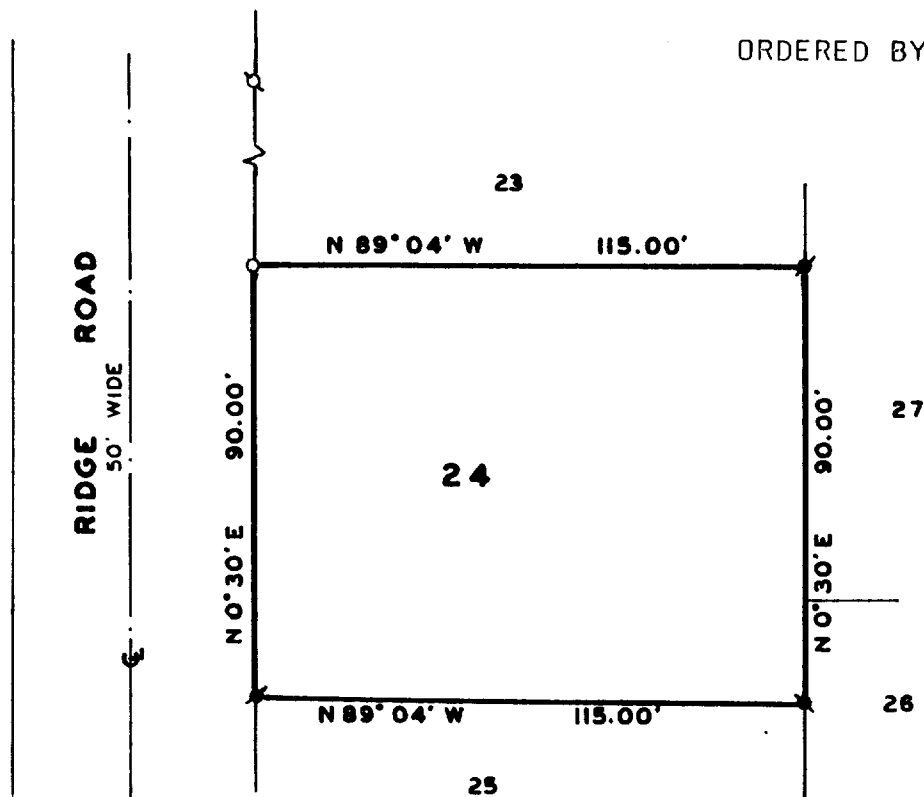

SCALE: 1" = 40'

PLAT OF SURVEY OF

LOT 24 OF STURWOOD ADDITION TO  
THE CITY OF LAKE GENEVA, WALWORTH  
COUNTY, WISCONSIN.

LEGEND

- - IRON ROD FOUND
- o - IRON PIPE FOUND
- o - IRON ROD SET

NOTE: BEARINGS ARE ASSUMED AS SHOWN  
ON RECORDED SURVEY RECORDS.

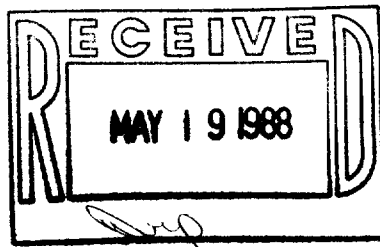

I, HAROLD H. KOLB, DO HEREBY CERTIFY  
THAT I HAVE SURVEYED THE PROPERTY  
HEREON DESCRIBED ACCORDING TO THE  
OFFICIAL RECORDS AND THAT THE PLAT  
HEREON IS A CORRECT REPRESENTATION  
OF THE LOT LINES TO THE BEST OF MY  
KNOWLEDGE AND BELIEF.  
SURVEY NOT VALID UNLESS SURVEYOR'S  
SIGNATURE IS IN RED.

HAROLD H. KOLB

WISCONSIN REGISTERED LAND SURVEYOR, S-187

DATE MAY 5, 1988

REVISED \_\_\_\_\_

REVISED \_\_\_\_\_